

Building Data Summary

Project ID:	*****
Location:	*****
Scope of Work:	Paints
Date:	

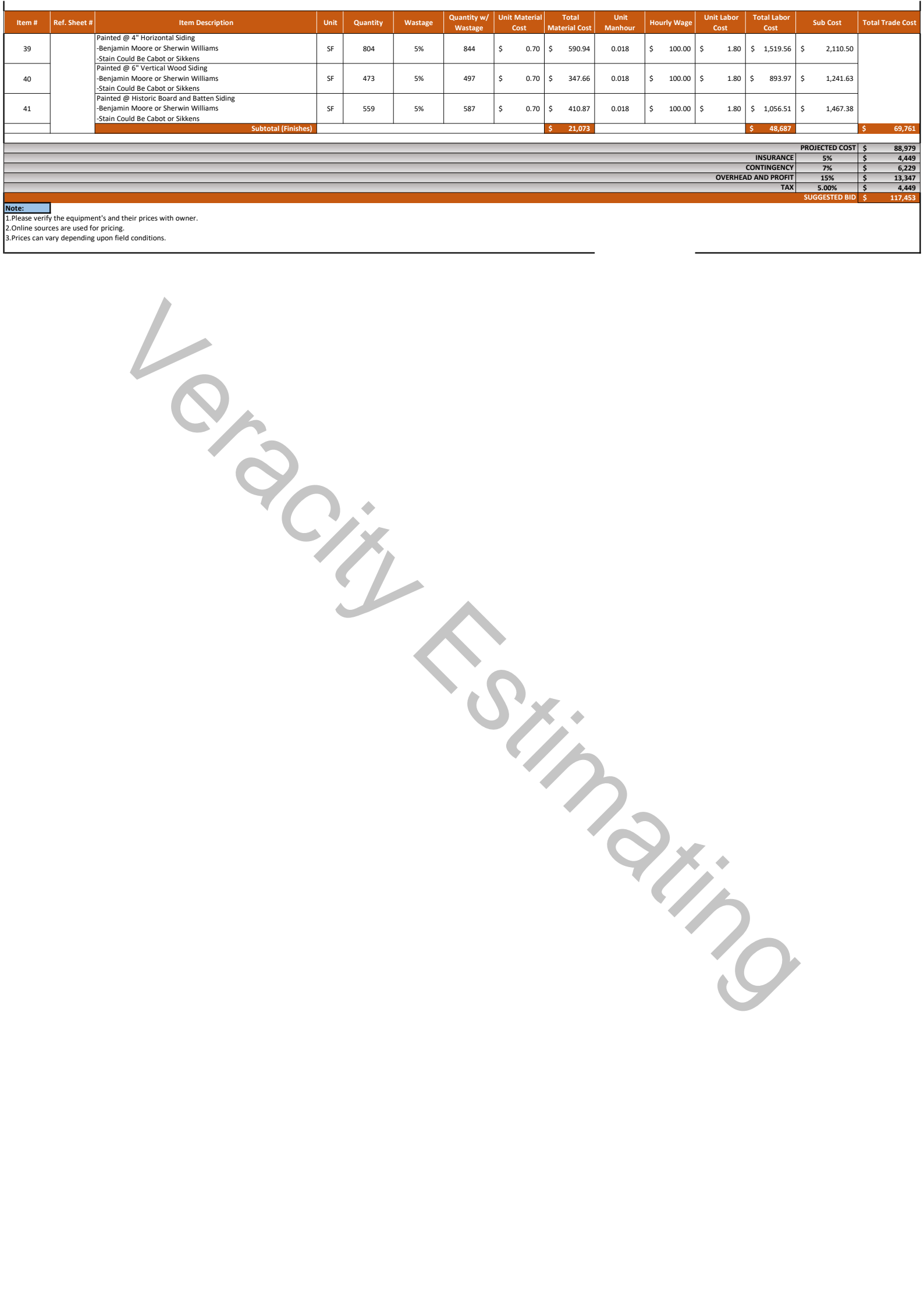

Item #	Ref. Sheet #	Item Description	Unit	Quantity	Wastage	Quantity w/ Wastage	Unit Material Cost	Total Material Cost	Unit Manhour	Hourly Wage	Unit Labor Cost	Total Labor Cost	Sub Cost	Total Trade Cost
DIVISION.01 GENERAL REQUIREMENTS														
1		Supervision and Coordination	LS	1	0%	1	\$ -	\$ -	0.000	\$ -	\$ -	\$ -	\$ -	6,000.00
2		Submittals and Shop drawings	LS	1	0%	1	\$ -	\$ -	0.000	\$ -	\$ -	\$ -	\$ -	300.00
3		Final Cleaning	LS	1	0%	1	\$ -	\$ -	0.000	\$ -	\$ -	\$ -	\$ -	1,500.00
4		Mobilization Costs	LS	1	0%	1	\$ -	\$ -	0.000	\$ -	\$ -	\$ -	\$ -	3,500.00
5		Temporary Control & Facilities	LS	1	0%	1	\$ -	\$ -	0.000	\$ -	\$ -	\$ -	\$ -	2,200.00
		Scaffolding	SF	2780	10%	3058	\$ -	\$ -	0.000	\$ -	\$ -	\$ -	\$ -	5,718.46
Subtotal (General Requirements)														\$ 19,218
DIVISION 09- FINISHES														
Ceiling Finishes														
Basement														
6		Painted @ Ceiling -Sherwin Williams or Benjamin Moore -Stain Could Be Cabot or Sikkens	SF	1384	5%	1453	\$ 0.95	\$ 1,380.54	0.028	\$ 100.00	\$ 2.80	\$ 4,068.96	\$ 5,449.50	
7		Main Level Painted @ Ceiling -Sherwin Williams or Benjamin Moore -Stain Could Be Cabot or Sikkens	SF	1348	5%	1415	\$ 0.95	\$ 1,344.63	0.028	\$ 100.00	\$ 2.80	\$ 3,963.12	\$ 5,307.75	
8		Second Level Painted @ Ceiling -Sherwin Williams or Benjamin Moore -Stain Could Be Cabot or Sikkens	SF	1000	5%	1050	\$ 0.95	\$ 997.50	0.028	\$ 100.00	\$ 2.80	\$ 2,940.00	\$ 3,937.50	
Wall Finishes														
10		Ground Level Paint @ Wall -Sherwin Williams or Benjamin Moore -Stain Could Be Cabot or Sikkens	SF	6150	5%	6458	\$ 0.95	\$ 6,134.63	0.020	\$ 100.00	\$ 2.00	\$ 12,915.00	\$ 19,049.63	
11		Main Floor Paint @ Wall -Sherwin Williams or Benjamin Moore -Stain Could Be Cabot or Sikkens	SF	2704	5%	2839	\$ 0.95	\$ 2,697.24	0.020	\$ 100.00	\$ 2.00	\$ 5,678.40	\$ 8,375.64	
12		Second Floor Paint @ Wall -Sherwin Williams or Benjamin Moore -Stain Could Be Cabot or Sikkens	SF	2688	5%	2822	\$ 0.95	\$ 2,681.28	0.020	\$ 100.00	\$ 2.00	\$ 5,644.80	\$ 8,326.08	
Wall Base														
13		Ground Level Tile Base	LF	132	5%	139	\$ 4.58	\$ 634.79	0.018	\$ 100.00	\$ 1.80	\$ 249.48	\$ 884.27	
14		Paint @ Wood Base	LF	338	5%	355	\$ 0.70	\$ 248.43	0.018	\$ 100.00	\$ 1.80	\$ 638.82	\$ 887.25	
15		Main Level Tile Base	LF	18	5%	19	\$ 4.58	\$ 86.56	0.018	\$ 100.00	\$ 1.80	\$ 34.02	\$ 120.58	
16		Paint @ Wood Base	LF	171	5%	180	\$ 0.70	\$ 125.69	0.018	\$ 100.00	\$ 1.80	\$ 323.19	\$ 448.88	
17		Second Floor Tile Base	LF	33	5%	35	\$ 4.58	\$ 158.70	0.018	\$ 100.00	\$ 1.80	\$ 62.37	\$ 221.07	
18		Paint @ Wood Base	LF	171	5%	180	\$ 0.70	\$ 125.69	0.018	\$ 100.00	\$ 1.80	\$ 323.19	\$ 448.88	
Railing														
19		Ground Level Painted @ Handrail (3'-6" H) -Sherwin Williams or Benjamin Moore -Stain Could Be Cabot or Sikkens	LF	15	5%	16	\$ 0.70	\$ 11.03	0.018	\$ 100.00	\$ 1.80	\$ 28.35	\$ 39.38	
20		Main Floor Painted @ Handrail (3'-6" H) -Sherwin Williams or Benjamin Moore -Stain Could Be Cabot or Sikkens	LF	17	5%	18	\$ 0.70	\$ 12.50	0.018	\$ 100.00	\$ 1.80	\$ 32.13	\$ 44.63	
21		Second Floor Painted @ Handrail (3'-6" H) -Sherwin Williams or Benjamin Moore -Stain Could Be Cabot or Sikkens	LF	15	5%	16	\$ 0.70	\$ 11.03	0.018	\$ 100.00	\$ 1.80	\$ 28.35	\$ 39.38	
Door Finishes														
22		Ground Level Paint @ Door -Sherwin Williams or Benjamin Moore -Stain Could Be Cabot or Sikkens	SF	421	5%	442	\$ 0.48	\$ 212.18	0.015	\$ 100.00	\$ 1.50	\$ 663.08	\$ 875.26	
23		Paint @ Door Trim -Sherwin Williams or Benjamin Moore -Stain Could Be Cabot or Sikkens	LF	396	5%	416	\$ 0.70	\$ 291.06	0.018	\$ 100.00	\$ 1.80	\$ 748.44	\$ 1,039.50	
24		Paint @ Door Frame -Sherwin Williams or Benjamin Moore -Stain Could Be Cabot or Sikkens	LF	198	5%	208	\$ 0.62	\$ 128.90	0.015	\$ 100.00	\$ 1.50	\$ 311.85	\$ 440.75	
25		Main Level Paint @ Door -Sherwin Williams or Benjamin Moore -Stain Could Be Cabot or Sikkens	SF	512	5%	538	\$ 0.48	\$ 258.05	0.015	\$ 100.00	\$ 1.50	\$ 806.40	\$ 1,064.45	
26		Paint @ Door Trim -Sherwin Williams or Benjamin Moore -Stain Could Be Cabot or Sikkens	LF	294	5%	309	\$ 0.70	\$ 216.09	0.018	\$ 100.00	\$ 1.80	\$ 555.66	\$ 771.75	
27		Paint @ Door Frame -Sherwin Williams or Benjamin Moore -Stain Could Be Cabot or Sikkens	LF	147	5%	154	\$ 0.62	\$ 95.70	0.015	\$ 100.00	\$ 1.50	\$ 231.53	\$ 327.22	
28		Second Level Paint @ Door	SF	65	5%	68	\$ 0.48	\$ 32.76	0.015	\$ 100.00	\$ 1.50	\$ 102.38	\$ 135.14	
29		Paint @ Door Trim	LF	50	5%	53	\$ 0.70	\$ 36.75	0.018	\$ 100.00	\$ 1.80	\$ 94.50	\$ 131.25	
30		Paint @ Door Frame	LF	25	5%	26	\$ 0.62	\$ 16.28	0.015	\$ 100.00	\$ 1.50	\$ 39.38	\$ 55.65	
Window Finishes														
31		Ground Level Paint @ Window Sill -Sherwin Williams or Benjamin Moore -Stain Could Be Cabot or Sikkens	LF	320	5%	336	\$ 0.70	\$ 235.20	0.018	\$ 100.00	\$ 1.80	\$ 604.80	\$ 840.00	
32		Main Level Paint @ Window Sill -Sherwin Williams or Benjamin Moore -Stain Could Be Cabot or Sikkens	LF	480	5%	504	\$ 0.70	\$ 352.80	0.018	\$ 100.00	\$ 1.80	\$ 907.20	\$ 1,260.00	
33		Second Level Paint @ Window Sill -Sherwin Williams or Benjamin Moore -Stain Could Be Cabot or Sikkens	LF	230	5%	242	\$ 0.70	\$ 169.05	0.018	\$ 100.00	\$ 1.80	\$ 434.70	\$ 603.75	
Exterior Finishes														
34		Painted @ Corner Trim -Benjamin Moore or Sherwin Williams -Stain Could Be Cabot or Sikkens	LF	82	5%	86	\$ 0.70	\$ 60.27	0.018	\$ 100.00	\$ 1.80	\$ 154.98	\$ 215.25	
35		Painted @ Trim Board -Benjamin Moore or Sherwin Williams -Stain Could Be Cabot or Sikkens	LF	146	5%	153	\$ 0.70	\$ 107.31	0.018	\$ 100.00	\$ 1.80	\$ 275.94	\$ 383.25	
36		Painted @ Wood Post -Benjamin Moore or Sherwin Williams -Stain Could Be Cabot or Sikkens	SF	84	5%	88	\$ 0.70	\$ 61.74	0.085	\$ 40.00	\$ 3.40	\$ 299.88	\$ 361.62	
37		Painted @ Fascia Board -Benjamin Moore or Sherwin Williams -Stain Could Be Cabot or Sikkens	LF	287	5%	301	\$ 0.70	\$ 210.95	0.018	\$ 100.00	\$ 1.80	\$ 542.43	\$ 753.38	
38		Painted @ 12" Metal Siding -Benjamin Moore or Sherwin Williams -Stain Could Be Cabot or Sikkens	SF	801	5%	841	\$ 0.70	\$ 588.74	0.018	\$ 100.00	\$ 1.80	\$ 1,513.89	\$ 2,102.63	



Item #	Ref. Sheet #	Item Description	Unit	Quantity	Wastage	Quantity w/ Wastage	Unit Material Cost	Total Material Cost	Unit Manhour	Hourly Wage	Unit Labor Cost	Total Labor Cost	Sub Cost	Total Trade Cost	
39		Painted @ 4" Horizontal Siding -Benjamin Moore or Sherwin Williams -Stain Could Be Cabot or Sikkens	SF	804	5%	844	\$ 0.70	\$ 590.94	0.018	\$ 100.00	\$ 1.80	\$ 1,519.56	\$ 2,110.50		
40		Painted @ 6" Vertical Wood Siding -Benjamin Moore or Sherwin Williams -Stain Could Be Cabot or Sikkens	SF	473	5%	497	\$ 0.70	\$ 347.66	0.018	\$ 100.00	\$ 1.80	\$ 893.97	\$ 1,241.63		
41		Painted @ Historic Board and Batten Siding -Benjamin Moore or Sherwin Williams -Stain Could Be Cabot or Sikkens	SF	559	5%	587	\$ 0.70	\$ 410.87	0.018	\$ 100.00	\$ 1.80	\$ 1,056.51	\$ 1,467.38		
Subtotal (Finishes)								\$ 21,073				\$ 48,687		\$ 69,761	
													PROJECTED COST	\$ 88,979	
													INSURANCE	5%	\$ 4,449
													CONTINGENCY	7%	\$ 6,229
													OVERHEAD AND PROFIT	15%	\$ 13,347
													TAX	5.00%	\$ 4,449
													SUGGESTED BID	\$ 117,453	

Note:
1. Please verify the equipment's and their prices with owner.
2. Online sources are used for pricing.
3. Prices can vary depending upon field conditions.

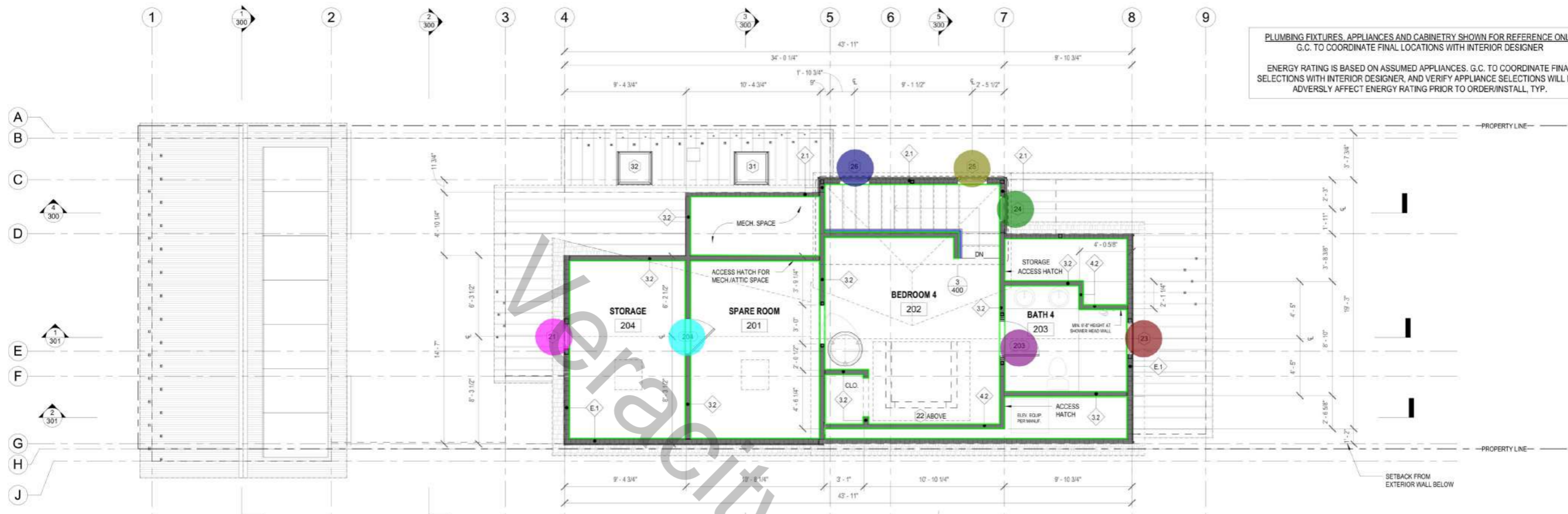

PLUMBING FIXTURES, APPLIANCES AND CABINETS SHOWN FOR REFERENCE ONLY
G.C. TO COORDINATE FINAL LOCATIONS WITH INTERIOR DESIGNER

ENERGY RATING IS BASED ON ASSUMED APPLIANCES. G.C. TO COORDINATE FINAL SELECTIONS WITH INTERIOR DESIGNER, AND VERIFY APPLIANCE SELECTIONS WILL NOT ADVERSELY AFFECT ENERGY RATING PRIOR TO ORDER/INSTALL, TYP.

- Paint @ Wall
- Paint @ Handrail
- 21
- 204
- 23
- 24
- 25
- 26
- 203

- 335.8 FT
- 14.6 FT
- 1.0 EA
- 1.0 EA
- 1.0 EA
- 1.0 EA
- 1.0 EA
- 1.0 EA
- 1.0 EA

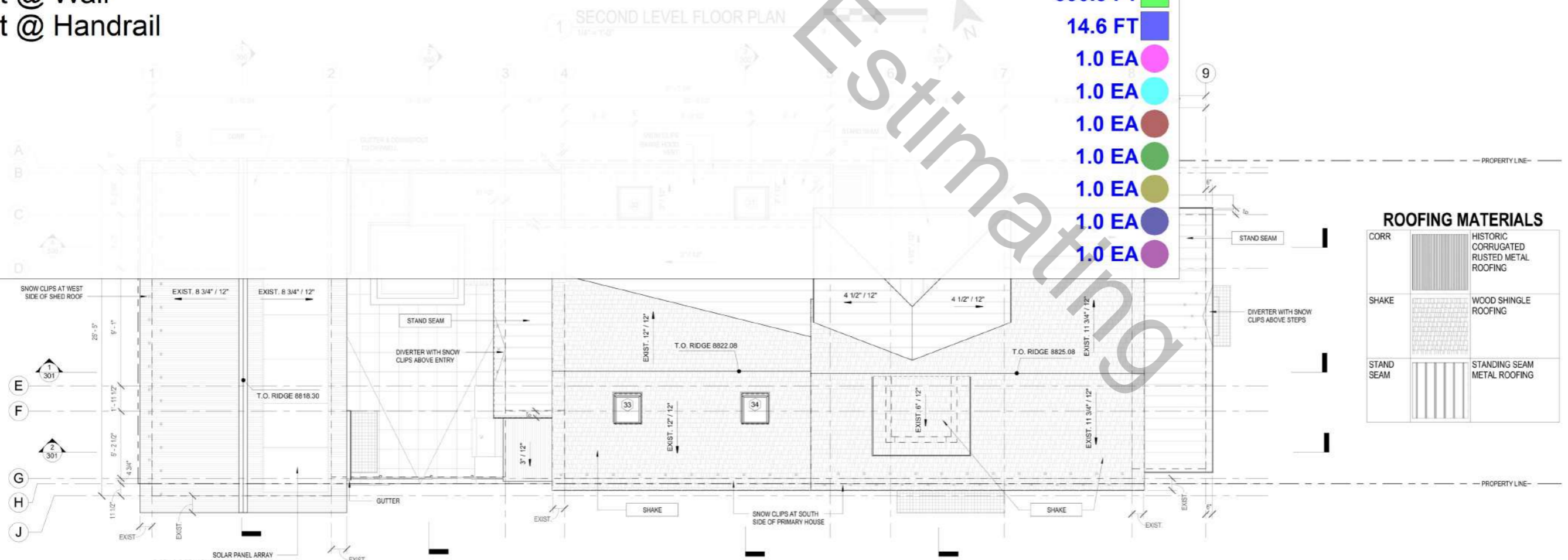

ROOFING MATERIALS

CORR	HISTORIC CORRUGATED RUSTED METAL ROOFING
SHAKE	WOOD SHINGLE ROOFING
STAND SEAM	STANDING SEAM METAL ROOFING

2 ROOF PLAN
1/4" = 1'-0"

SOLAR PANEL ARRAY
Q CELLS Q PEAK DUO BIK ML-G10+ 385-405
AS RECD TO MEET OR EXCEED THIS HOMES EN
ALTERNATE PANELS ONLY AS APPROVED BY ARCHITECT (QTY: 7)
INSTALL BATTERY BACKUP SYSTEM AT OWNER'S OPTION

NOTE: SOLAR PANELS TO BE INSTALLED AT EQUAL SLOPE TO ROOF PLANE. NO POINT OF ANY SOLAR PANEL CAN SIT HIGHER THAN THE RIDGE HEIGHT

PREVIOUS SUBMITTALS

HARC C.A. SUBMISSION	2/9/2021
HARC C.A. APPROVAL	9/17/2021
BUILDING PERMIT SET	4/4/2022
CA AMENDMENT #1	6/17/2022
PROGRESS CD SET	6/11/2022
100% CDS	5/5/2023
CD REVISION 01	7/25/2023
ASI - SOLAR	9/14/2023

REFLECTED CEILING PLAN NOTES:
SMOKE AND CARBON MONOXIDE DETECTORS TO BE INSTALLED PER APPLICABLE NATIONAL AND REGIONAL BUILDING CODES
REFERENCE INTERIOR PLANS FOR LIGHTING DESIGN AND FINISH TREATMENTS.

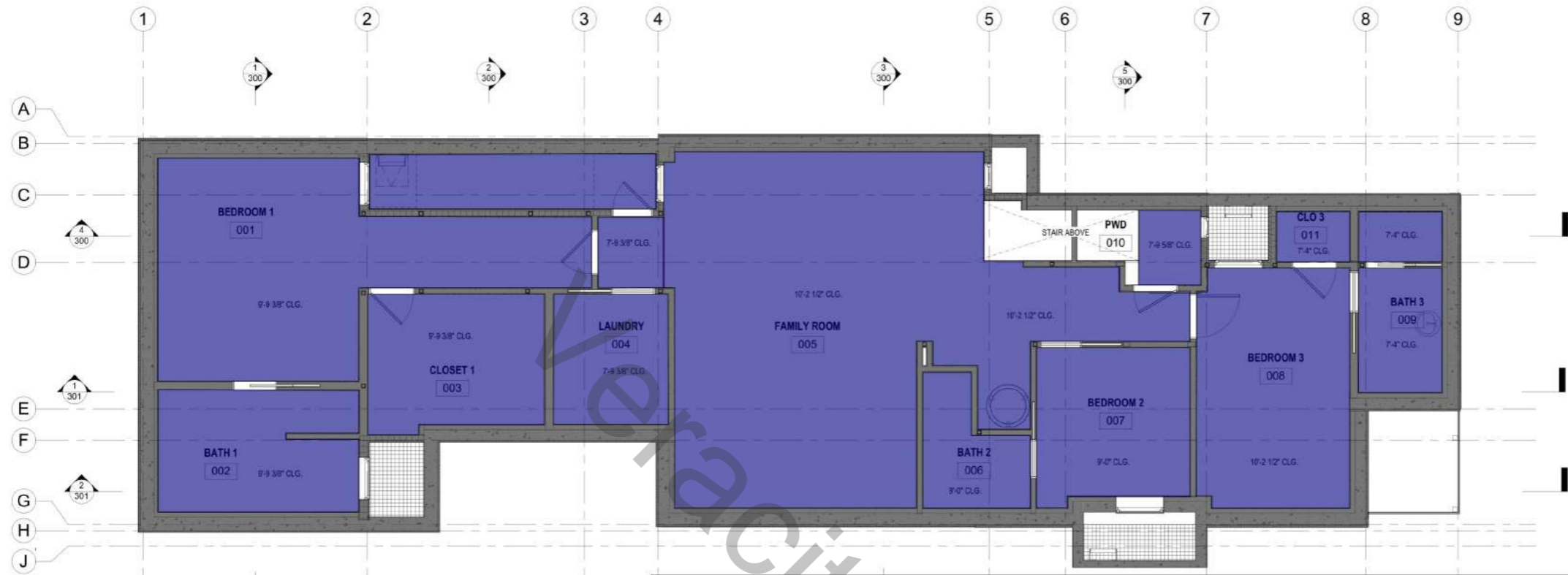

- Painted @ Gypsum Board Ceiling
- 3' Soffit
- Painted @ Gypsum Board Ceiling
- 1' Soffit
- 2" Soffit

- 1372.8 SQ FT
- 4.3 FT
- 1309.9 SQ FT
- 37.7 FT
- 10.0 FT

1 BASEMENT
1/4" = 1'-0"



2 MAIN LEVEL RCP
1/4" = 1'-0"



REFLECTED CEILING PLAN NOTES:
 SMOKE AND CARBON MONOXIDE DETECTORS TO BE INSTALLED PER APPLICABLE NATIONAL AND REGIONAL BUILDING CODES
 REFERENCE INTERIOR PLANS FOR LIGHTING DESIGN AND FINISH TREATMENTS.

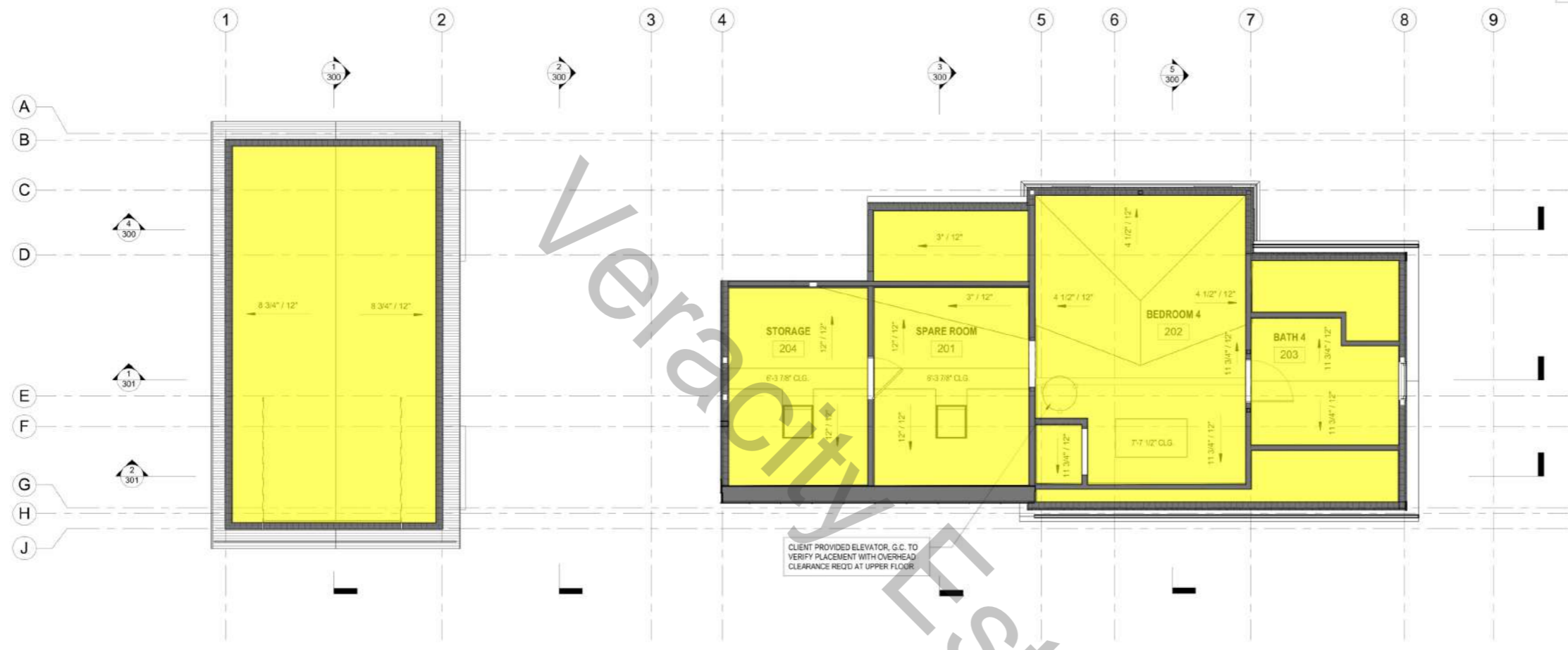

1 SECOND LEVEL RCP
 1/4" = 1'-0"

SANTE ARCHITECTS
 970.728.6102 FAX 970.728.6103
 EMAIL: Peter@SanteArchitects.com
 PO BOX 81
 107 North Fir Street
 Telluride, CO 81435
www.SanteArchitects.com

PUGH RESIDENCE
 123 N OAK ST
 TELLURIDE COLORADO

DATE: 1/31/2024
 DRAWN BY: RL/CS
 CHECKED BY: PS
 FILE: 1419

REVISION 02

DESCRIPTION	DATE
PROVISIONAL SUBMITTALS	
ISSUANCE	2/9/2021
PERMIT SET	9/17/2021
CONTRACT SET	4/4/2022
PERMIT SET #1	6/17/2022
CONTRACT SET	6/11/2022
ISSUANCE	5/5/2023
CONTRACT SET	7/25/2023
ISSUANCE	9/14/2023

REFLECTED CEILING PLANS
 SCALE: 1/4" = 1'-0"

A121

 Painted @ Gypsum Board Ceili... **1000.5 SQ FT** 